

TOURING

CAMPING

GLAMPING



TRANQUIL PARKS

QUALITY ADULT ONLY PARKS

Escape the distractions of your everyday life
and say hello to relaxing getaways at one of our
independently-owned adult only parks

23rd Edition

2023

Welcome to Tranquil Parks

Are you looking for a peaceful place to stay? Somewhere where you can relax, knowing that the facilities and upkeep are of the highest quality, and where you, as a guest, are the top priority?

Tranquil Parks are carefully selected touring and glamping parks exclusively for adults. All the parks in our group are run by great hosts in an excellent location. As each park is independently owned, they all have something different to offer.

Unlike the big clubs, Tranquil Parks is a not-for-profit organisation. It's run by the member parks to help make it easier for people to find high quality, child-free touring parks run by like-minded, dedicated teams.

- 1 Cardinney Camping Park **NEW**
- 2 Trethem Mill Touring Park
- 3 Killiwerris Touring Park
- 4 Woodland Springs Touring Park
- 5 Back of Beyond Touring Camping & Glamping Park
- 6 Greenacres Touring Park
- 7 Waterrow Touring Park
- 8 Exe Valley Caravan Site **NEW**
- 9 Hallsdown Farm Touring Park
- 10 Old Oaks Touring & Glamping Park
- 11 Bath Chew Valley Caravan Park
- 12 Wells Touring Park
- 13 Plough Lane Caravan Site
- 14 South Wales Touring Park
- 15 Three Castles Country Caravan Park
- 16 Briarfields Motel and Touring Park
- 17 Run Cottage Touring Park
- 18 Somers Wood Caravan Park
- 19 Fields End Water Caravan Park, Lodges & Fishery
- 20 Red Kite Touring Park
- 21 Daisy Bank Touring Caravan Park
- 22 Cartref Caravan & Camping Site **NEW**
- 23 New Lodge Farm
- 24 Keal Lodge Caravan Park
- 25 Delph Bank Touring Park
- 26 Eye Kettleby Lakes
- 27 The Willows Caravan and Camping Park
- 28 Tyddyn Du Touring Park
- 29 Two Mills Touring Park
- 30 Long Acres Touring Park
- 31 Longnor Wood Holiday Park
- 32 Lamb Cottage Caravan Park
- 33 Grooby's Pit
- 34 Cherry Tree Springs Touring Park
- 35 Wolds View Country Park
- 36 Brookside Country Park
- 37 Blue Rose Country Park
- 38 York Naburn Lock Caravan Park
- 39 York Caravan Park
- 40 Charoland Farm
- 41 Overbrook Caravan Park
- 42 Green Acres Caravan Park
- 43 Chainbridge Touring Caravan Site



Over 40 Quality Adult Only Parks

Whether you're looking for a quick getaway or a longer holiday, a small garden setting or a large country park, we hope that this guide will help you find the perfect base for exploring and relaxing.

All Tranquil Parks offer touring pitches for over 18s only. Most are dog friendly. You can also find great accommodation options, from glamping and lodges to holiday cottages - ideal for meeting up with friends and family.

Whatever type of break you're looking for, we hope you'll find it at Tranquil Parks. The park teams are looking forward to welcoming you in 2023. With our best wishes for safe and happy travels!

*Your
Tranquil Parks Team*



What's New for 2023?

We're excited to introduce three fabulous new parks in this edition of our brochure:



Cardinney Camping Park

Near Penzance
Cornwall
(Page 5)



Exe Valley Caravan Site

Exmoor National Park
Somerset
(Page 9)



Cartref Caravan & Camping Site

Near Shrewsbury
Shropshire
(Page 18)

On the following pages you'll also discover how park teams constantly strive to give you the best experience they can. Upgrades this year include facilities refurbishments, new shops, dog ponds, luxury pitches and even a swim spa!

Key to symbols



Caravan



Motorhome



Tent



Static Caravan



Accommodation
(ensuite)



Glamping
(not ensuite)



Disabled
facilities



Shop
on site
or within
1 mile



Dogs
allowed



No dogs
allowed



Food
on site
or within
1 mile



Bar
on site



Fishing
on site or
nearby



Public
transport
within
1 mile



WiFi
available

Accommodation icons explained



Self contained accommodation with private bathroom such as cottages, luxury glamping, lodges and static caravans.



Glamping options such as camping pods and cabins where you'd be using the park's washroom facilities.

If you'd like to follow Tranquil Parks on social media
or join our mailing list for news and offers, please see the back cover.

NEW

1 Cardinney Camping Park



**St.Buryan, Penzance,
Cornwall TR19 6HX**

T: 01736 810880

E: Cardinney@btinternet.com

www.cardinney-camping-park.co.uk

Set in open farmland. Spacious, flat pitches with electric hook-up and water taps. Thoughtfully laid out with hedges and shrubs to promote privacy and wildlife. Cardinney prides itself on being a quiet and relaxing site for you to enjoy, centrally located to explore Land's End peninsula.



Open Season 1 Apr - 31 Oct

Pitches 70

Proprietors

Colin & Trudy White

2 Trethem Mill Touring Park



**St Just in Roseland, Nr St Mawes,
Cornwall TR2 5JF**

T: 01872 580504

E: reception@trethem.com

www.trethem.com



Proprietors

Ian & Jane Akeroyd

Discover the beautiful Roseland on the South coast of Cornwall, staying on the only 5-star Gold and AA 5-Pennant Platinum Park on the Peninsula. We have 80 individually hedged pitches suitable for caravans, motorhomes and tents. Modern and spotlessly clean facilities with a three-acre dog walking area. Our multi award winning Park is three miles from the fishing villages of St Mawes and Portscatho and within easy reach of many places of interest, also close to great sailing and walking.



Open Season 1 Apr - 1 Oct

Pitches 80

3 Killiwerris Touring Park



Penstraze, Chacewater, Truro,
Cornwall TR4 8PF

T: 01872 561356 / 07903 702032

E: hello@killiwerris.co.uk

www.killiwerris.co.uk



Proprietors
Josie & Steve

This small, well maintained and friendly park is the perfect base for exploring the whole of the stunning Cornish coast and countryside. Located in a quiet rural area on the outskirts of the beautiful cathedral city of Truro, yet with great access to the A30 for an easy arrival/exit and for easy exploring. Lovely bridleway walks accessible directly from the park and beautifully kept facilities, ideal for those looking for a peaceful trip away and to experience all that Cornwall offers.



Open Season	Apr - Oct
--------------------	-----------

Pitches	17
----------------	----

4 Woodland Springs Touring Park



Venton, Drewsteignton,
Devon EX6 6PG

T: 06147 231648

E: enquiries@woodlandsprings.co.uk

www.woodlandsprings.co.uk



Proprietors
Peter & Fiona Hughes



Open Season	1 Mar - 31 Oct
--------------------	----------------

Pitches	81
----------------	----

5 Back of Beyond Touring Camping & Glamping Park

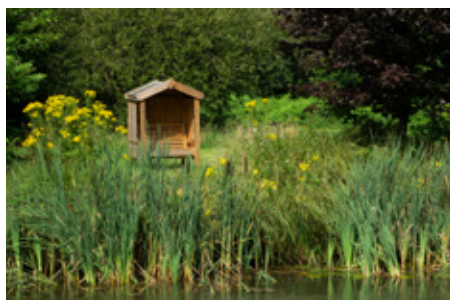

A peaceful park in Dorset. Near the New Forest, Bournemouth and the coast. Relax on a large, fully serviced hardstanding pitch or experience glamping or wild camping. The 30-acre site has woodland, heathland and wildlife lakes to explore, with plenty of walks nearby. The site has regular visiting takeaways and Monty's Bar, an outdoor bar which specialises in local beers, ciders and spirits. Dogs welcome. New shower block added in 2022.

**234a Ringwood Road, East Moors Lane,
St Leonards, East Dorset BH24 2SB**

T: 01202 876968

E: info@backofbeyondtouringpark.co.uk

www.backofbeyondtouringpark.co.uk



Proprietors

Martin & Victoria Bowrey



Open Season 1 Mar - 2 Jan

Pitches 97

6 Greenacres Touring Park



Haywards Lane, Chelston, Wellington,
Somerset TA21 9PH

T: 01823 652844

E: enquiries@greenacres-wellington.co.uk

www.greenacres-wellington.co.uk



Proprietors

David & Linda Fry

At Greenacres Touring Park you can relax in beautifully landscaped grounds with wonderful views of the Somerset Blackdown and Quantock Hills. Located just outside Wellington, there are several amenities within easy walking distance, including a small supermarket, a camping and leisure shop, a garden centre and a friendly local pub. There is also a bus stop close by. Being close to the Devon and Dorset borders, there are many places to explore, including Taunton, Exmoor, Sidmouth and Lyme Regis.



Open Season	18 Mar - 30 Oct
--------------------	-----------------

Pitches	30
----------------	----

7 Waterrow Touring Park



Waterrow, Wiveliscombe, Taunton,
Somerset TA4 2AZ

T: 01984 623464

E: info@waterrowpark.co.uk

www.waterrowpark.co.uk



Proprietors

Jamie & Lynette Cook

The 'Garden in the Valley' is an award winning caravan park, graded 5 Pennant Platinum by the AA and holder of the Tripadvisor Travellers' Choice Award. Open all year, the park offers hardstanding pitches (all fully serviced) with superb country views, walking, fishing, an abundance of wildlife and a country inn nearby. The ideal base for relaxation or to explore Exmoor and the Somerset/Devonshire coast.



Open Season	All Year
--------------------	----------

Pitches	41
----------------	----

8 Exe Valley Caravan Site

NEW



**Bridgetown, Dulverton,
Somerset TA22 9JN**

T: 01643 851432

E: info@exevalleycamping.co.uk

www.exevalleycamping.co.uk



Proprietor

Tonia Matthews

Inside Exmoor National Park every pitch on this 5 star caravan site is beside the River Exe or the sparkling millstream. Catering for caravans, motorhomes and tents, we have a beautiful dog walk, free WiFi and fishing, modern toilets and showers, a working watermill, the old village forge, a salmon pass on our weir, a well stocked shop, and walks on Exmoor direct from the site. We provide a warm welcome for everyone with quietness and peacefulness in good measure.



Open Season	17 Mar - 15 Oct
--------------------	-----------------

Pitches	50
----------------	----

9 Hallsdown Farm Touring Park



**Arlington, Barnstaple,
Devon EX31 4SW**

T: 01271 850847

E: andrew.mather@yahoo.co.uk

www.hallsdownfarm.co.uk



Proprietors

Andrew & Claire Mather

On the fringes of Exmoor in the rolling North Devon hills, Hallsdown Farm is home to traditional Exmoor Horn sheep. The touring site offers a range of generously sized pitches – premium featuring ensuite toilet and shower, serviced hardstanding or grass with individual tap. The rural setting is a great place to relax or take a stroll to the nearby reservoir or a little further to National Trust's Arlington Court, golden beaches are just a short car drive away.



Open Season	15 Mar - 10 Jan
--------------------	-----------------

Pitches	30
----------------	----

10 Old Oaks Touring Camping & Glamping Park

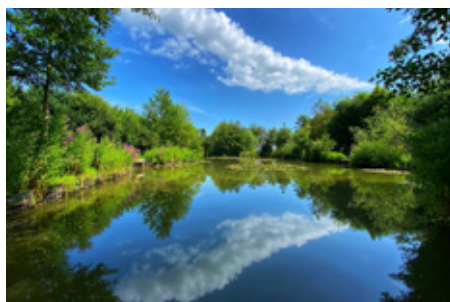

Beautifully landscaped, 5-star touring and glamping park, with panoramic views, spacious pitches and immaculate luxury, hotel-grade shower facilities. 88 touring pitches and 12 glamping options. Enjoy fishing on-site, a short stroll to Glastonbury Tor and town, nature walks, cycling and lots of nearby Somerset attractions. Onsite food options 7 days a week, including breakfast. Dog shower, 2 dog fields and a new dog pond, free walking and cycling maps, WiFi, daily cakes, off licence, bakery goods, Somerset hampers and loads of camping essentials.

**Wick Farm, Wick, Glastonbury,
Somerset BA6 8JS**

T: 01458 831437

E: info@theoldoaks.co.uk

www.theoldoaks.co.uk



Managers

James & Tara White



Open Season 3 Mar - 20 Nov

Pitches 100

11 Bath Chew Valley Caravan Park



Bath Chew Valley's friendly, garden feel, attentive staff, list of features and thoughtful details all add up to the best park from which to visit Bath, Bristol, Cheddar, Wells and the Mendip Hills. The only 5-star touring caravan park in Bath & NE Somerset. Full-service and hardstanding pitches. Solo bathroom suites. Hire car available for motorhome users onsite. Shops and pub only 250 metres into the village. Only 800 metres from Chew Valley Lake. Book online. Ask about our Fairswood lodges.

**Ham Lane, Bishop Sutton,
Bath & NE Somerset BS39 5TY**

T: 01275 332127

E: enquiries@bathchewvalley.co.uk

www.bathchewvalley.co.uk



Proprietor

Keith Betton



Open Season	All Year
Pitches	45

12

Wells Touring Park



**Haybridge, Wells,
Somerset BA5 1AJ**

T: 01749 676869

E: info@wellstouringpark.co.uk

www.wellstouringpark.co.uk



Proprietors

Jason & Debbie Wilton

A long established family owned restful touring/lodge park. The team assure you of a warm welcome and AA Platinum standards. Set in beautiful Somerset countryside, you can walk to the historic City of Wells or take the bus. Enjoy the spectacular Cathedral, Bishop's Palace, Wookey Hole caves, Cheddar Gorge, Bath, Bristol, Weston-super-Mare, Glastonbury, Street and Somerset Levels. Spacious facilities with underfloor heating, pitches to keep your caravan, motor-home or RV (up to 14m) clean year round.



Open Season	All Year
--------------------	----------

Pitches	54
----------------	----

13

Plough Lane Caravan Site



**Kington Langley, Chippenham,
Wiltshire SN15 5PS**

T: 01249 750146

E: enquiries@ploughlane.co.uk

www.ploughlane.co.uk



Proprietors

Michael & Chanel Maguire

Guest reviews say it all; "Delightfully laid out", "Cleanest and best managed site we have visited" and "Facilities are immaculate". You'll find the thoughtful touches and friendly welcome make Plough Lane an ideal base for exploring Wiltshire, the Cotswolds and Bath.



Open Season	1 Apr - 30 Sept
--------------------	-----------------

Pitches	52
----------------	----

14 South Wales Touring Park



**Llwynifan Farm, Llangennech, Llanelli,
Carmarthenshire, SA14 8AX**

T: 01554 820420

E: info@southwalescaravansite.co.uk
www.touringpark.wales



Proprietors

Cathrin & Hywel Davies

Multi award winning, South Wales Touring Park/ Llwynifan Farm offers hardstanding pitches landscaped into a quiet hillside with stunning country views. Ten fully serviced pitches offer more space and a picnic table. Free WiFi, spacious heated facilities, laundry/washing up area, dog exercise field, dog shower, electric car charging point and motorhome servicing point, are all available on this small, tranquil park. The perfect base for touring the South Wales Coast, Gower Peninsula, Brecon Beacons, Pembrokeshire and Carmarthenshire.



Open Season	All Year (fully serviced pitches closed 5 Jan - 1 Mar)
Pitches	25

15 Three Castles Country Caravan Park



**Skenfrith, Abergavenny,
Monmouthshire, Wales NP7 8UB**

T: 01600 750224

E: info@threecastlescaravanpark.co.uk
www.threecastlescaravanpark.co.uk



Proprietors

Lorraine & Tony Webb

A small 4 star graded park offering a rural retreat on the Welsh/English border of Monmouthshire and Herefordshire. Situated on The Three Castles Walk and ideally placed for visiting the Brecon Beacons, Wye Valley, Forest of Dean and much more. A stream edges part of the site adding to the overall serenity of this friendly park, with excellent facilities and an adjacent dog exercise field. All pitches have electric/TV hook-up, six being fully serviced with water tap and drainage point.



Open Season	Apr - Sept
Pitches	12

16 Briarfields Motel & Touring Park



**Gloucester Road (B4063), Cheltenham,
Gloucestershire, GL51 0SS**

T: 01242 235 324

E: reception@briarfields.net

www.briarfields.net



Proprietors

Scott & Jo Sanderson

Briarfields is in a vibrant location just one mile from the M5 motorway. Excellent bus service to both Regency Cheltenham and Historic Gloucester; buses every 15/30 mins, 24 hours a day. Beautifully landscaped park surrounded by mature shrubs and trees. A variety of pitches, spotless heated washrooms. Glamping pods and ensuite accommodation are ideal for meeting up with friends. This is a fantastic base for exploring Forest of Dean, Cheltenham, Cotswolds and Gloucester.



Open Season	All Year
--------------------	----------

Pitches	72
----------------	----

17 Run Cottage Touring Park



**Alderton Road, Hollesley,
Woodbridge, Suffolk IP12 3RQ**

T: 01394 411309

E: info@runcottage.co.uk

www.runcottage.co.uk



Proprietors

Andy & Michele Stebbens

Set in a beautiful parkland setting, Run Cottage is an award-winning touring park close to the market town of Woodbridge with 45 generously spaced pitches both grass and hardstanding, together with 20 fully serviced hardstanding pitches and glamping pods. Clean modern facilities, individual shower rooms, local pub and shop 600 yards, ideally situated for walking, cycling and birdwatching. 1.5 miles from a dog friendly beach, close to Southwold, Aldburgh, Snape Maltings, RSPB Minsmere and Rendlesham Forest.



Open Season	All year
--------------------	----------

Pitches	45
----------------	----

18

Somers Wood Caravan Park



**Somers Road, Meriden,
North Warwickshire CV7 7PL**

T: 01676 522978

E: enquiries@somerswood.co.uk

www.somerswood.co.uk



Proprietors

Angela & Marc Fowler

A very warm welcome awaits you at 5-star Somers Wood in the Heart of England. Warwick, Leamington, Stratford, Birmingham and Coventry are all within easy reach.

The National Exhibition Centre is just a 5 minute drive away. Adjacent to the park is Stonebridge Golf Course, 27 holes, driving range and clubhouse. All guests and their 4 legged friends are welcome in the clubhouse. Packington Coarse Fishing Lakes are just a short walk from your pitch too. Hope to see you soon.



Open Season	15 Feb - 30 Nov
--------------------	-----------------

Pitches	48
----------------	----



CHELSTON
MOTORHOMES

Discover the Chelston Difference

PREMIER UK MOTORHOME DEALERSHIP FOR OVER 35 YEARS

**HUGE CHOICE OF
NEW & USED
MOTORHOMES**
Part-ex & Finance
available



We are Official Dealers for the UK's leading Brands

AUTO  TRAIL

 **ADRIA**

 **carthago**

 **LAIKA**

 **carado**

 **bürstner**

 **SWIFT**

www.chelstononline.co.uk

01823 662075

Chelston Motorhomes, Chelston Business Park, Wellington, Somerset. TA21 9JE

19 Fields End Water Caravan Park



Surrounded by beautiful Fenland countryside, Fields End Water is an award winning, adults only, dog friendly caravan park which is perfect for touring. We are a very quiet and peaceful family run park, not close to any major roads or flightpaths. Whether you're looking to explore the local area, relax and unwind or make the most of 1 of our 3 carp fishing lakes, Fields End Water is the perfect place to see and do it all. If you don't own your own caravan/motorhome, then why not rent one of our Glamping Pods.

**Benwick Road, Doddington,
Cambridgeshire PE15 0TY**

T: 01354 740 199

E: info@fieldsendfishing.co.uk
www.fieldsendwater.co.uk



Proprietors

Charlie & Michelle Boughton



Open Season	1 Mar - 30 Nov, 27 Dec - 3 Jan
--------------------	-----------------------------------

Pitches	80
----------------	----

20 Red Kite Touring Park



Quietly nestled amongst the Mid-Wales countryside, award-winning Red Kite Touring Park offers ultimate tranquillity and relaxation, all whilst being just 1 mile away from the historic market town of Llanidloes. Enjoy everything the park has to offer, from an onsite fishing pool and nature ponds, to the extensive 10-acre dog walk. Explore scenic Mid-Wales, from mountains and trees to coasts and seas. Featuring 62 fully-serviced pitches with 16amp electricity, waste water, free WiFi and piped TV. New for 2023, Premium Extra Large Hardstanding Pitches!

Fan Road, Llanidloes,
Powys SY18 6NG

T: 01686 412122

E: info@redkitetouringpark.co.uk

www.redkitetouringpark.co.uk



Proprietor

Richard Onions



Open Season 1 Mar - 3 Jan

Pitches 62

21 Daisy Bank Touring Caravan Park



Snead, Montgomery, Powys,
Wales SY15 6EB

T: 01588 620471

E: enquiries@daisy-bank.co.uk

www.daisy-bank.co.uk



Proprietors

Nicky & Mark Bell

Located in the unspoilt and beautiful countryside on the border of Shropshire and Powys, Daisy Bank is open all year round for tourers and motorhomers who are looking for the ultimate getaway. Camping pods and holiday lodges are also available for hire. Relax and enjoy the wonderful views, take time to explore the 'March' towns of Montgomery, Church Stretton and Ludlow or take to the Shropshire Hills by foot or by bike.



Open Season	All Year
--------------------	----------

Pitches	63
----------------	----

22 Cartref Caravan & Camping Site

NEW



Ford Heath, Shrewsbury
Shropshire SY5 9GD

T: 01743 821688

E: info@cartrefcaravansite.co.uk

www.cartrefcaravansite.co.uk



Managers

Christopher Towers & Gordon Jones

Award-winning park, located in beautiful countryside, just 5 miles from historic Shrewsbury. Providing the perfect base to explore Shropshire, Welsh borders, and Chester. The picturesque Shropshire Hills are only 10 minutes away. Explore the towns of Ironbridge, Ludlow, and Ellesmere – all with unique shops and attractions. Enjoy a drink in the onsite bar. All pitches are fully serviced with privacy hedgerows. We welcome dogs and have an enclosed exercise area. Fully adult only from January 2023.



Open Season	All year
--------------------	----------

Pitches	43
----------------	----

23 New Lodge Farm



Whilst remaining a working livestock farm, the location has been carefully developed into a highly respected provider of leisure services. With its eco accredited infrastructure, it has an award winning farm shop, butchery, café/restaurant, a top of the range swim spa and a five star, exclusively adult, touring caravan, motorhome, camping and glamping village. Surrounded by open countryside and located between the traditional market towns of Stamford, Oundle, Oakham and Uppingham ensures there is plenty to see and do.

Bulwick, Laxton Road, Rockingham Forest, Northants NN17 3DU

T: 01780 450493

E: shop@newlodgefarm.com

www.newlodgefarm.com



Owners

Simon & Sarah Singlehurst



Open Season 10 Mar - 17 Dec

Pitches 83

24 Keal Lodge Caravan Park



**Back Lane, Deeping St James,
Peterborough, Lincs, PE6 8RT**

T: 01778 346946

E: enquiries@keallodge.co.uk

www.keallodge.co.uk



Proprietors

Keith, Alison & Helen Rogers

Located along a quiet lane on the edge of the lovely village of Deeping St James (close to the Lincolnshire/Cambridgeshire border), Keal Lodge is perfectly located for a peaceful, rural break. The site is lawned and offers 11 fully serviced pitches (10 hardstanding). Well situated for exploring Stamford, Rutland Water and many other 'must see' attractions, Keal Lodge is maintained to the highest of standards to enhance your stay. Please note: your own sanitation is required.



Open Season	3 Apr - 29 Oct
--------------------	----------------

Pitches	11
----------------	----

25 Delph Bank Touring Park



**Old Main Road, Fleet Hargate, Holbeach,
Spalding, Lincolnshire PE12 8LL**

T: 01406 422910

E: enquiries@delphbank.co.uk

www.delphbank.co.uk



Proprietors

Stewart & Savanna Lee

Set in the heart of the Fens, this peaceful award-winning park with manicured grounds and superb facilities is ideal for exploring the Lincolnshire and Cambridgeshire Fenlands and North Norfolk coastline. It's an easy walk to the village pub, amenities and bus stops to Spalding and Kings Lynn. Enjoy walking, cycling, nature trails and the onsite dog walk. Catch the bus from the entrance to Springfields Shopping Outlet. It's a short stroll to Beijing Palace Restaurant and a 5-minute drive to Chameli Tandoori. New for 2023: The Delph Bank Shop!



Open Season	1 Feb - 30 Nov
--------------------	----------------

Pitches	45
----------------	----

26 Eye Kettleby Lakes Touring Park



Eye Kettleby Lakes Touring Park is a 5-star touring park set in 150 acres of quiet, Leicestershire countryside. 130 all-weather pitches spread across two touring parks, which are laid around decorative lakes, while campers enjoy open country views from a grassed area. Facilities are provided on both touring parks in deluxe amenity blocks. An impressive log building houses a tearoom and bar, all separated from the adult touring parks by the large mature fishing lakes, which attract anglers from across Leicestershire.

**Melton Mowbray,
Leicestershire LE14 2TN**

T: 01664 565900
E: info@eyekettlebylakes.com
www.eyekettlebylakes.com



Proprietors
Lizzy & Joe Lomas



Open Season	All Year
Pitches	130

27

The Willows Caravan & Camping Park



**Mynytho, Nr Abersoch, Pwllheli, Gwynedd
Llŷn Peninsula, North Wales LL53 7RW**

T: 01758 740676

E: thewillowsabersoch@gmail.com

www.the-willows-abersoch.co.uk



Proprietors

Hywel & Eleri Jones

A small, homely, pet friendly, family run site on the stunning Llŷn Peninsula, near Abersoch North Wales, The location is delightful, and the sea and mountain views from specific pitches simply breathtaking. Sandy beaches and turquoise waters are in abundance nearby. A walkers, wildlife enthusiasts, watersports and golfers' paradise. No club house here, just the pitter patter of rabbits, fresh air and a warm, friendly welcome from your hosts awaits. Escape, relax, unwind. You deserve it.



Open Season	1 Mar - 31 Oct
--------------------	----------------

Pitches	50
----------------	----

28

Tyddyn Du Touring Park



**Conwy Old Road, Penmaenmawr, Conwy,
North Wales LL34 6RE (not for Satnav)**

T: 01492 622300

E: stay@tyddyndoutouringpark.co.uk

www.tyddyndoutouringpark.co.uk



Proprietor

Pam Watson-Jones

Enjoy stunning coastal views, 5-star deluxe amenities and a warm welcome from Pam and her team. Tyddyn Du is the park to choose for exploring the coast from Caernarfon to Llandudno, Anglesey and the Snowdonia National Park. Country pub nearby.



Open Season	22 Mar - 31 Oct
--------------------	-----------------

Pitches	80
----------------	----

29 Two Mills Touring Park



Yarmouth Road, North Walsham,
Norfolk NR28 9NA

T: 01692 405829

E: enquiries@twomills.co.uk

www.twomills.co.uk



Proprietor

Barbara Barnes

Ideally placed between the coast, the Norfolk Broads and Norwich; Two Mills is a 5-star, family run country park with all pitches being hardstanding and fully serviced. Previous winner of AA Campsite of the Year and Tripadvisor's Travellers' Choice Award winner for 2022. The park is split up over 3 levels with a long list of facilities including the Woodland Walk which surrounds the site. Golf, fishing and boating are all nearby with the closest market town only a 1 mile walk away.



Open Season	1 Mar - 30 Nov
--------------------	----------------

Pitches	81
----------------	----

30 Long Acres Touring Park



Station Road, Old Leake, Boston,
Lincolnshire PE22 9RF

T: 01205 871555

E: info@long-acres.co.uk

www.long-acres.co.uk



Proprietors

John & Tracey Plant

Award-winning, 5-star touring park, set in sheltered parkland in the rural Lincolnshire Fens. A friendly atmosphere and tranquil haven for birds and wildlife. Centrally located for exploring the market towns and seaside resorts. Nature lovers can explore the many wildlife reserves, with favourites being Gibraltar Point and RSPB Frampton Marsh. Watching an Avro Lancaster taxi and hearing the sound of the Merlin engines makes history come alive at the Aviation Heritage Centre. Exploring castles and windmills offers further experiences.



Open Season	1 Mar - 3 Dec
--------------------	---------------

Pitches	40
----------------	----

31 Longnor Wood Holiday Park



**Longnor, Near Buxton,
Derbyshire SK17 ONG**

T: 01298 83648

E: info@longnorwood.co.uk

www.longnorwood.co.uk



Manager

James O'Neill

Longnor Wood is a 5 Pennant Gold Award site set in the breathtaking Peak District National Park. It occupies an idyllic rural location surrounded by magnificent rolling countryside. This friendly, select park is convenient for Buxton, Chatsworth House, Bakewell, and many other charming Peak District towns, villages, and trails. A great base for anybody wanting to hike, cycle, climb or sit back and watch the abundant wildlife. The site features a heated amenities block, dog wash and 4-acre dog walk.



Open Season	1 Mar - 10 Jan
--------------------	----------------

Pitches	51
----------------	----

32 Lamb Cottage Caravan Park



**Dalefords Lane, Whitegate, Northwich,
Cheshire CW8 2BN**

T: 01606 882302

E: info@lambcottage.co.uk

www.lambcottage.co.uk



Proprietors

Thomas Burnside and Georgia & Walter West

A warm welcome awaits you for a truly peaceful stay. Our 7.5 acres of meticulously landscaped grounds, ensuite facilities and spacious fully serviced hardstanding super pitches make us a multi award winning 5-star park. Your four legged friends will love our small onsite dog walk with many more beautiful walks close by, we also have a heated dog wash. Set in Cheshire's stunning Vale Royal area with Chester, Delamere Forest and the North Wales coastline within easy reach. So there's more to do than just relaxing.



Open Season	1 Mar - 2 Jan
--------------------	---------------

Pitches	71
----------------	----



A 'hidden gem' surrounded by nature and home to kingfishers. Peaceful 5-star touring and glamping site with two onsite exclusive fishing lakes. Loved for the friendly welcome. All pitches are lakeside and fully serviced. Immaculate heated high-spec facilities. Dog shower and exercise area. Deluxe ensuite camping pod with private hot tub, perched on the edge of the lake with private fishing platform. Eight miles from Skegness, ideal for visiting Lincoln, Louth, Horncastle, Woodhall-Spa and The Lincolnshire Wolds.

**Steeping Road, Thorpe St Peter,
Skegness PE24 4QT**

T: 07427 137463

E: groobyspit@gmail.com

www.fishskegness.co.uk



Proprietors

Neil & Tracy Murten



Open Season 15 Mar - 31 Oct

Pitches 18

34 Cherry Tree Springs Touring Park



Huttoft Road, Sutton On Sea,
Lincolnshire LN12 2RU

T: 01507 441626

E: info@cherrytreesite.co.uk

www.springsholidaystates.co.uk



Proprietor
Mick Wright

Cherry Tree Springs is a delightful 5-star graded park for that peaceful country retreat. It's just a short walk from miles of dog friendly golden sands and the blue flag beach of Sutton on Sea on the Lincolnshire coast. Generous hardstanding pitches include a number of fully serviced and motorhome service points. The area is ideal for walking or cycling with Tennyson country and the Lincolnshire Wolds a short ride away. You'll receive a warm welcome at reception.



Open Season	1 Mar - 3 Jan
--------------------	---------------

Pitches	60
----------------	----

35 Wolds View Country Park



115 Brigg Road, Caistor,
Lincolnshire LN7 6RX

T: 01472 851099

E: bookings@woldsviewtouringpark.co.uk

www.woldsviewtouringpark.co.uk



Proprietors
Natalie & Walter Thompson

Set in the Lincolnshire Wolds, in an area of outstanding natural beauty. A 5-star touring park with pristine, modern and eco-friendly facilities. We have 60 generous hardstanding and grassed pitches. Eight new glamping pods with double or single beds, three of which are dog friendly and one with wheelchair access all in a landscaped area directly opposite the facilities and 'Jimmy's Corner' cafe - open weekdays, weekends and bank holidays. New holiday lodges for sale. CaSSOA Gold Award secure storage also available.



Open Season	All Year
--------------------	----------

Pitches	60
----------------	----

36 Brookside Country Park



**Burton-upon-Stather, Scunthorpe,
Lincolnshire DN15 9DH**

T: 01724 721369

E: info@brooksidecountrypark.com

www.brooksidecountrypark.com



Proprietor

Terry Price

Set in the stunning North Lincolnshire countryside, our park is renowned for being a tranquil and peaceful setting. Positioned alongside the River Trent with surrounding woodland and far reaching views. 150 yards from The Ferry House pub. All our pitches are fully serviced with water, electric and grey waste drain. Spotless, fully heated facilities and friendly staff, we are the perfect place for relaxation, walking, cycling and fishing nearby.



Open Season	All Year
--------------------	----------

Pitches	60
----------------	----

37 Blue Rose Country Park



**Star Carr Lane, Brandesburton,
East Riding of Yorkshire YO25 8RU**

T: 01964 543366

E: info@blurosepark.com

www.blurosepark.com



Proprietor

Chris Barratt

Nestled between two sleepy villages on the edge of the Yorkshire Wolds. Renowned for its customer care and meticulously kept grounds. With fully serviced hardstanding pitches and modern, heated shower facilities. Offering a gateway to all the East Coast has to offer. A truly picture-perfect country park.



Open Season	All Year
--------------------	----------

Pitches	112
----------------	-----

38

York Naburn Lock Caravan Park



**Naburn, York,
North Yorkshire YO19 4RU**

T: 01904 728697

E: mail@yorknaburnlock.com

www.yorknaburnlock.com



Proprietor

Andrew Wilson

Located in an AONB by the magnificent Victorian Locks on the River Ouse. Perfect for guests seeking a tranquil countryside pitch. Hardstanding, grass or full-service pitches. Heated facilities are spotlessly clean and you have the convenience of a campsite shop onsite. 4 miles from York City Centre — regular buses from the park entrance, River Bus service from the Locks, or by bike on the Sustrans cycle route. 10-minute walk to village pub, river fishing on site, well located for peaceful countryside walks.



Open Season	15 Mar - 2 Jan
--------------------	----------------

Pitches	115
----------------	-----

39

York Caravan Park



**Stockton Lane, York,
North Yorkshire YO32 9UB**

T: 01904 424222

E: mail@yorkcaravanpark.com

www.yorkcaravanpark.com



Proprietor

Andrew Wilson

Only 2 miles from York Minster, inside the City ring road, York Caravan Park offers 5-star luxury facilities for adults. York's attractions are only 10 minutes away by regular bus from the park gate, or a 2-mile walk/cycle. Spacious, fully serviced pitches are in a peaceful country setting. Modern facilities building offers individual shower rooms, laundry, pot wash and underfloor heating. Enclosed dog walk area and fishing lake on site. The park's location is also convenient for touring Yorkshire.



Open Season	15 Mar - 2 Jan
--------------------	----------------

Pitches	55
----------------	----

40 Charoland Farm



**Greenhalgh Lane, Greenhalgh, Preston,
Nr Blackpool, Lancashire, PR4 3HL**

T: 07876 196434 or 01253 836595 (answer)
E: enquiries@charolandfarm.co.uk
www.charolandfarm.co.uk



Proprietors

Jane Lingings & Walter Holloway

National award winning, welcoming site, set on a small working farm, in rural Fylde. Surrounded by meadows and farmland. Ideal for walks and cycling. Numerous interesting villages and towns nearby. Generously sized hardstanding pitches, either by attractive block paving or low laid webbing under grass. The centre of the site has a screened BBQ/picnic area with a small raised pond. Separate men's and ladies' toilets/showers. Garage, convenience store, coffee shop and various fishing less than a mile away.



Open Season	1 Mar - 31 Oct
Pitches	10

41 Overbrook Caravan Park



**Maltongate, Thornton-le-Dale, Pickering,
North Yorkshire YO18 7SE**

T: 01751 474417
E: enquiry@overbrookcaravanpark.co.uk
www.overbrookcaravanpark.co.uk



Proprietors

Natalie & Darren Ellis

Overbrook is a friendly park bordering the North York Moors National Park. Perfect location for exploring the North York Moors, Vale of Pickering, Whitby, Robin Hood's Bay and Scarborough. The park has hardstanding pitches, heated facilities and is just a pleasant stroll from the picturesque village of Thornton-le-Dale.



Open Season	1 Mar - 7 Jan
Pitches	50

42 Green Acres Caravan Park



**High Knells, Houghton, Carlisle,
Cumbria CA6 4JW**

T: 01228 675418

E: info@greenacrescumbria.co.uk

www.greenacrescumbria.co.uk



Proprietors

Mike & Josie Brown

Green Acres is a 5-star award winning park very conveniently situated 2 miles from the M6. It is, however, in the heart of the countryside making it the perfect place to de-stress and relax. Break up your journey North or South with a peaceful stopover or make the most of our new luxurious facilities as a base to explore The Lake District, Hadrian's Wall, The Scottish Borders and the historical City of Carlisle with much to do and see.



Open Season	18 Mar - 30 Oct
--------------------	-----------------

Pitches	52
----------------	----

43 Chainbridge Touring Caravan Site



**Horncliffe, Berwick-Upon-Tweed,
Northumberland TD15 2XT**

T: 07554 953697

E: stay@chainbridgearavansite.co.uk

www.chainbridgearavansite.co.uk

Proprietors

Nina & Patrick Robinson



Open Season	24 Mar - 31 Oct
--------------------	-----------------

Pitches	16
----------------	----



OUTDOORS

EXPLORE WITH CONFIDENCE

Exclusive Tranquil Parks Discount Code

TRANQUIL10

save 10% on any Order (excludes Gas)

CARAVAN AWNINGS : DRIVEAWAY AWNINGS : ACCESSORIES

From all the top Brands

*Plus FREE delivery direct to your home or campsite on
all orders over £50*



*Come and see our large Awning & Tent Display instore or
at one of our regional shows throughout the year.*



605 Hatfield Rd
St Albans
AL4 0HN



www.pjoutdoors.co.uk
info@pjoutdoors.co.uk
01727 850901



To find out more about Tranquil Parks, or sign up for our newsletters, visit our website www.tranquillparks.co.uk



Tranquil Parks Ltd
c/o Old Oaks Touring Park, Wick, Glastonbury, Somerset BA6 8JS